



Impressions

The Home Builder

Reg. Builder No. 6415. A Division of J. Corp Pty Ltd.
 Ground Floor: 8 Bennett St. East Perth W.A. 6004.
 Telephone: (08) 6461 5200. Facsimile: (08) 6461 5201.
 PO Box 115 Mt Hawthorn W.A. 6016.
 A.C.N. 99 083 076.

OPTION 1

NEW DREAM LIVING SPECS 2c BLOCK

LEAD N° 3750 MODEL N° 00092

CLIENT:

SURELAND PROPERTY GROUP

ADDRESS:

**LOT 609
TUFTS LANE
AUBIN GROVE**

SALES CONSULTANT
FRANK FERRALORO

CONTACT NUMBER
0411831183

SURVEY AVAILABLE
NO

DENSITY CODE R60 COASTAL CATEGORY 4

REVISION	VO #	DRN	DATE	CHK
SITTING		SLC	25.01.17	

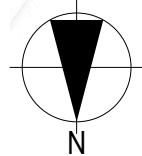

**8.9m
FRONTAGE**
290m²

SITE COVERAGE (70% MAX)
181.91 / 290 = 62.7%

OPEN SPACE = 37.3%

AREAS:	PERIM. (m)	AREA (m ²)
HOUSE AREA	66.51	143.44
GARAGE	23.36	33.56
ALFRESCO	11.54	8.68
STORE	9.18	4.91
		190.59 m ²

ROOF AREAS	
Material Type	Area [m ² on the flat]
Roof - Tiled	197.97

R60 RCODE REQUIREMENTS	REQUIRED	COMPLIES
FRONT SETBACK	2m (MIN)	YES
OPEN SPACE	30%	YES
B'DARY WALL LENGTH	80% BEHIND SETBACK	YES
BOUNDARY WALL BEHIND SETBACK LINE		YES
OVERLOOKING CONES OF VISION SHOWN		N/A

© COPYRIGHT

THIS HOUSE DESIGN IS THE SOLE PROPERTY OF J-CORP AND SHOULD NOT BE USED OR ALTERED WITHOUT THE EXPRESS WRITTEN ASSIGNMENT OR LICENCE BY THE BUILDER TO NOMINATED PARTIES

PRELIMINARY DESIGN ONLY

DUE TO THE IMPLEMENTATION OF THE AMENDED RESIDENTIAL DESIGN CODES AND THE BUILDING CODES OF AUSTRALIA ENERGY EFFICIENCY PROVISIONS, THIS DESIGN MAY BE SUBJECT TO CHANGE UPON RECEIPT OF DETAILED SURVEY INFORMATION.

DESIGN NOTE

SOME ASPECTS OF THE SKETCH DESIGN MAY HAVE TO BE ALTERED TO COMPLY WITH THE 6 STAR ENERGY EFFICIENCY RATINGS IN ACCORDANCE WITH THE BUILDING CODES OF AUSTRALIA (BCA). ONCE FINALISED, ADDITIONAL DESIGN COMPLIANCE ITEM/S WILL BE AT EXTRA OVER COST/S TO SATISFY THE CODES.

PATH: stg04.realcognita.com/imp-design/Design/sales-sketches/rep-names/FRANK FERRALORO/2016/SURELAND 3750-3751/3750/OPTION 1-MIRRORED/3750.pln

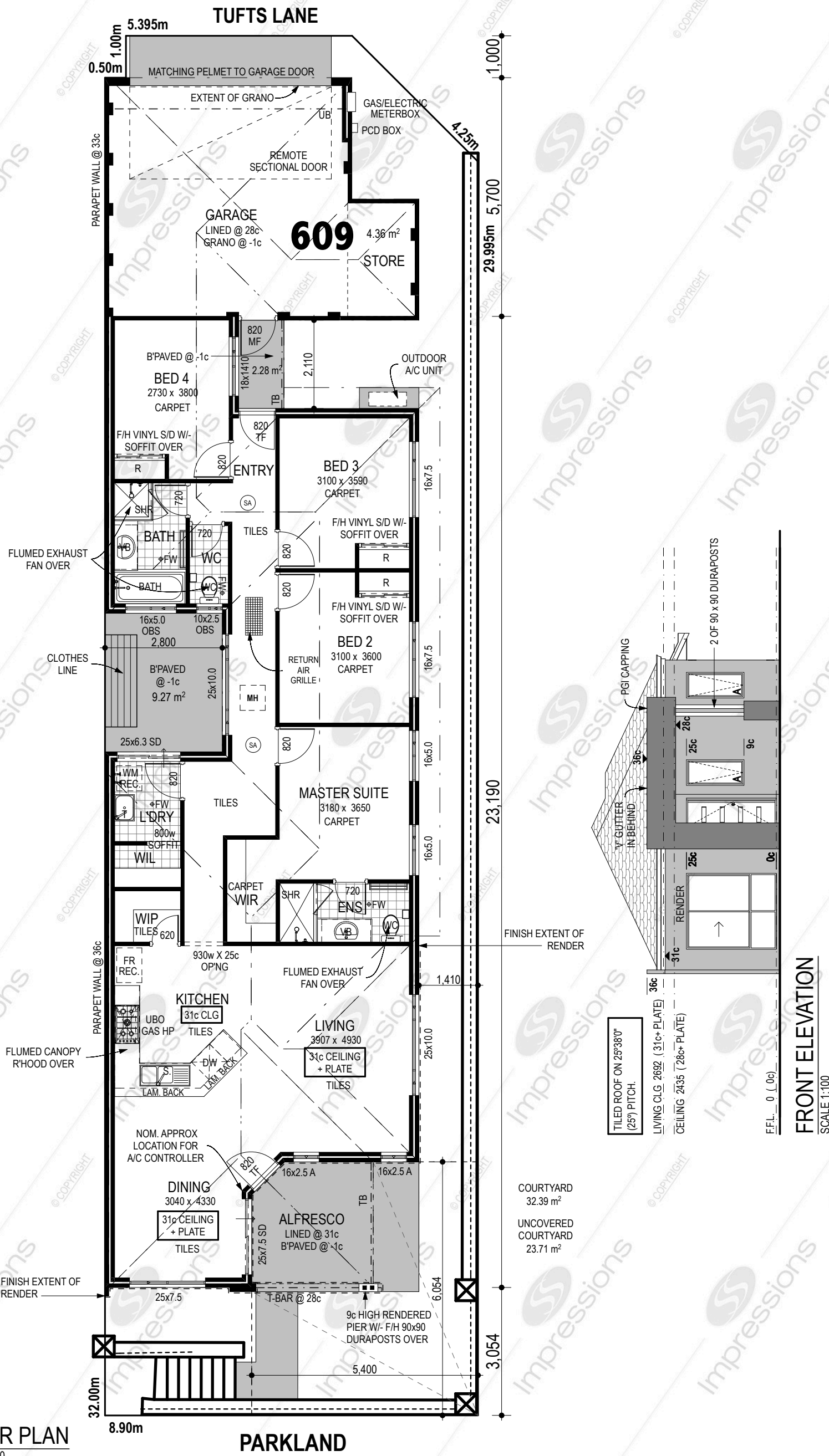

FLOOR PLAN
SCALE 1:100

FRONT ELEVATION
SCALE 1:100